

COVID-19 REOPENING PACKAGE \$130+Shipping

Floor Round Stickers
8" x 8" Qty-12



Social Distance Wall Stickers
8" x 8" Qty-5



Floor Arrow Stickers
3" x 7" Qty-15



Face Covering Window Cling
10" x 10" Qty-2



Employee Screening Sheet
8" x 11" Qty-2

EMPLOYEE HEALTH SCREENING QUESTIONS

1. Do you have any of the following symptoms?

☐ Yes ☐ No A. Fever of 100.4 degrees or higher (as measured by a touchless thermometer if available, but a verbal confirmation of lack of fever is sufficient if a touchless thermometer is not available)?

☐ Yes ☐ No B. Cough (including chronic cough due to a known medical reason other than COVID-19)?

☐ Yes ☐ No C. Shortness of breath?

☐ Yes ☐ No D. Sore throat?

☐ Yes ☐ No E. Diarrhea (including diarrhea due to a known medical reason other than COVID-19)?

2. Have you travelled internationally or outside of Michigan in the last 14 days, including commuting from a home location outside of Michigan? For purposes of this order, commuting is defined as traveling between one's home and work on a regular basis.

☐ Yes ☐ No

3. Have you had any close contact in the last 14 days with someone with a diagnosis of COVID-19?

☐ Yes ☐ No

Any affirmative response to screening questions (1) or (2) above requires the individual to be isolated.

A. For at least 12 hours with no fever (three full days of no fever without use of medicine that reduces fever) and other symptoms have improved (for example, when cough and shortness of breath have improved) and at least seven days have passed since symptoms first appeared.

B. Except for necessary workers engaged in travel related to supply chain and critical infrastructure, for 14 days following travel unless that travel was due to commuting from a home location outside of Michigan.

Health Screening Sheet
8" x 11" Qty-2

CUSTOMER HEALTH SCREENING QUESTIONS

Customer Health Screening Questions

We are honored you are choosing to dine with us. Before you enter, please ensure you can answer YES to each of the following questions.

1. Do you have any of the following symptoms?

☐ Yes ☐ No A. Fever of 100.4 degrees or higher (as measured by a touchless thermometer if available, but a verbal confirmation of lack of fever is sufficient if a touchless thermometer is not available)?

☐ Yes ☐ No B. Cough (including chronic cough due to a known medical reason other than COVID-19)?

☐ Yes ☐ No C. Shortness of breath?

☐ Yes ☐ No D. Sore throat?

☐ Yes ☐ No E. Diarrhea (including diarrhea due to a known medical reason other than COVID-19)?

2. Have you had or have you been notified that you have had close contact with a person that has been diagnosed with COVID-19 through a positive test result?

☐ Yes ☐ No

3. Have you travelled internationally or domestically (i.e., air travel or cruise) within the last 14 days?

☐ Yes ☐ No

If you answered YES to any of the following questions, please call and we will prepare a takeout meal while you wait in your car.

Please note: We are practicing all appropriate measures to the spread of COVID-19, including guidelines from the CDC, DHS, the State of Michigan, and our own health department. Despite all of our efforts, you are entering public facility at your own risk.

Information Signs
13" x 19" Qty-4

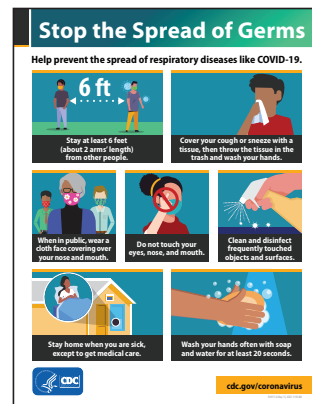

Handwashing Poster
8" x 11" Qty-5



Custom sizes and images available.

iconsigncompany.com

info@iconsigncompany.com

616-726-7200

COVID-19 PRODUCTS

Vinyl

Floor Decals

Distance Decal Style 1



Distance Decal Style 2

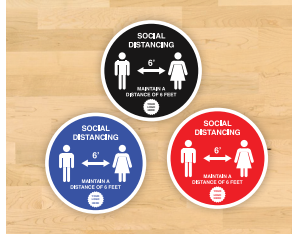

-Tile
-Concrete
-Wood
-Carpet

OUR MENU



Arrow Style 1

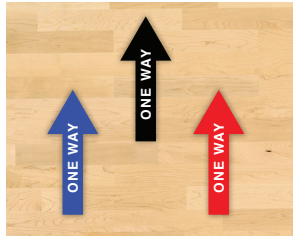

Arrow Style 2



Informational Signs



Window Clings

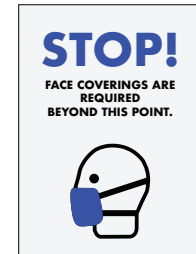

Social Distancing Floor Stripes

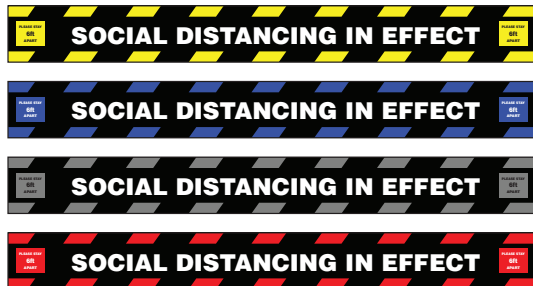

Window Decals

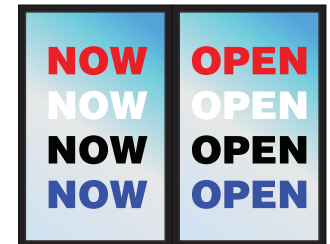

Banners

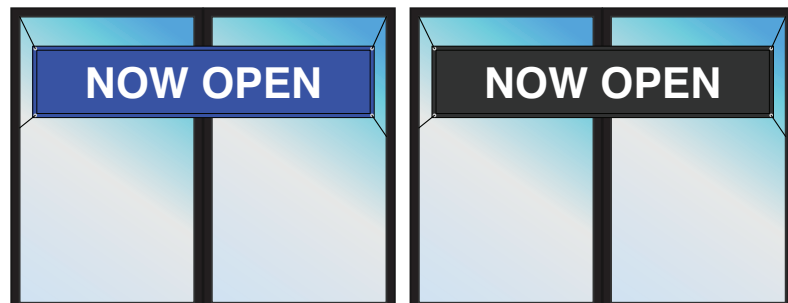

Sneezeguards



Signicades



PRICING

		Quantity				
		1-5	6-10	11-20	20-50	> 50
Rounds	Tile, Concrete, Wood					
	6" x 6"	\$ 2.50	\$ 2.00	\$ 1.60	\$ 1.25	\$ 0.80
	8" x 8"	\$ 4.30	\$ 3.60	\$ 2.90	\$ 2.15	\$ 1.45
	10" x 10"	\$ 6.75	\$ 5.60	\$ 4.50	\$ 3.40	\$ 2.25
	12" x 12"	\$ 9.75	\$ 8.20	\$ 6.50	\$ 4.85	\$ 3.25
	Carpet					
	6" x 6"	\$ 3.05	\$ 2.55	\$ 2.00	\$ 1.50	\$ 1.00
	8" x 8"	\$ 5.40	\$ 4.50	\$ 3.60	\$ 2.70	\$ 1.80
	10" x 10"	\$ 8.45	\$ 7.00	\$ 5.60	\$ 4.25	\$ 2.80
	12" x 12"	\$ 12.20	\$ 10.15	\$ 8.15	\$ 6.10	\$ 4.00
Arrows	Tile, Concrete, Wood					
	3" x 7"	\$ 1.45	\$ 1.15	\$ 0.95	\$ 0.70	\$ 0.50
	4" x 10"	\$ 2.70	\$ 2.25	\$ 1.80	\$ 1.35	\$ 0.90
	Carpet					
	3" x 7"	\$ 1.75	\$ 1.50	\$ 1.20	\$ 0.90	\$ 0.60
	4" x 10"	\$ 3.40	\$ 2.80	\$ 2.25	\$ 1.70	\$ 1.15
Floor Stripes	Tile, Concrete, Wood					
	36" x 3.5"	\$ 8.50	\$ 7.10	\$ 5.70	\$ 4.25	\$ 2.80
	48" x 3.5"	\$ 11.35	\$ 9.50	\$ 7.60	\$ 5.60	\$ 3.80
	72" x 3.5"	\$ 17.05	\$ 14.20	\$ 11.40	\$ 8.50	\$ 5.70
	Carpet					
	36" x 3.5"	\$ 10.75	\$ 8.90	\$ 7.10	\$ 5.30	\$ 3.50
	48" x 3.5"	\$ 14.20	\$ 11.85	\$ 9.50	\$ 7.10	\$ 4.75
	72" x 3.5"	\$ 21.30	\$ 17.75	\$ 14.20	\$ 10.65	\$ 7.10
	QR Code Stickers					
	1" x 1"	\$ 1.00	\$ 0.75	\$ 0.50	\$ 0.35	\$ 0.25
	Informational Signs					
	8" x 11"	\$ 6.90	\$ 5.75	\$ 4.60	\$ 3.40	\$ 2.25
	13" x 19"	\$ 19.25	\$ 16.10	\$ 12.85	\$ 9.70	\$ 6.40
	24" x 36"	\$ 67.00	\$ 56.00	\$ 45.00	\$ 34.00	\$ 22.00
	Window Clings					
	6" x 6"	\$ 3.00	\$ 2.50	\$ 2.00	\$ 1.50	\$ 1.00
	8" x 8"	\$ 5.25	\$ 4.40	\$ 3.50	\$ 2.60	\$ 1.75
	10" x 10"	\$ 11.90	\$ 9.90	\$ 7.90	\$ 6.00	\$ 4.00
	Banners					
	2' x 4'	\$ 70.00	\$ 60.00	\$ 50.00	\$ 30.00	\$ 20.00
	3' x 5'	\$ 125.00	\$ 100.00	\$ 85.00	\$ 65.00	\$ 40.00
	4' x 6'	\$ 200.00	\$ 175.00	\$ 140.00	\$ 100.00	\$ 70.00
	Signacades					
	Inserts Only	\$ 35.00	\$ 32.50	\$ 27.00	\$ 23.00	\$ 18.00
	Base	\$ 130.00	\$ 110.00	\$ 105.00	\$ 100.00	\$ 95.00

Contact us:
616-726-7200
info@iconsigncompany.com

Custom sizes and images available.
Contact us for information on sneezeguards.

iconsigncompany.com